

DROPOSED HOUSE PLAN IN PLOT NO 137 SURVEY NO 751/1 (PART) AT NO 143 MADAM BAKKAM VILLAGE PADMAVATHY NAGAR EXTENSION SAIDAPET TK. CHINGLEPUT DISTRICT FOR THE OWNER SRI. K. SRIDHAR.

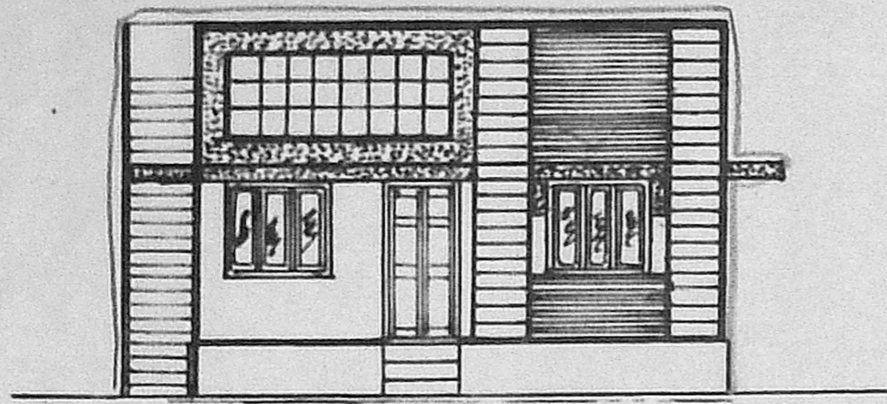

FRONT ELEVATION

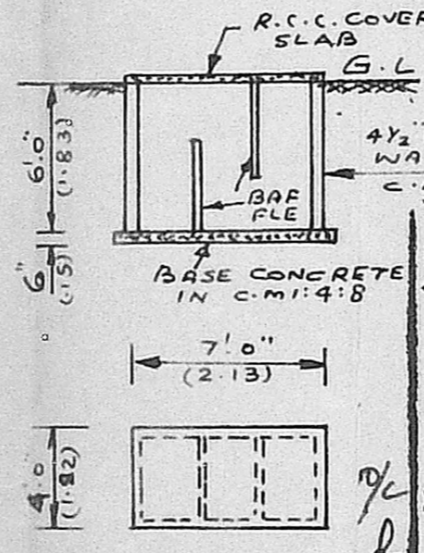
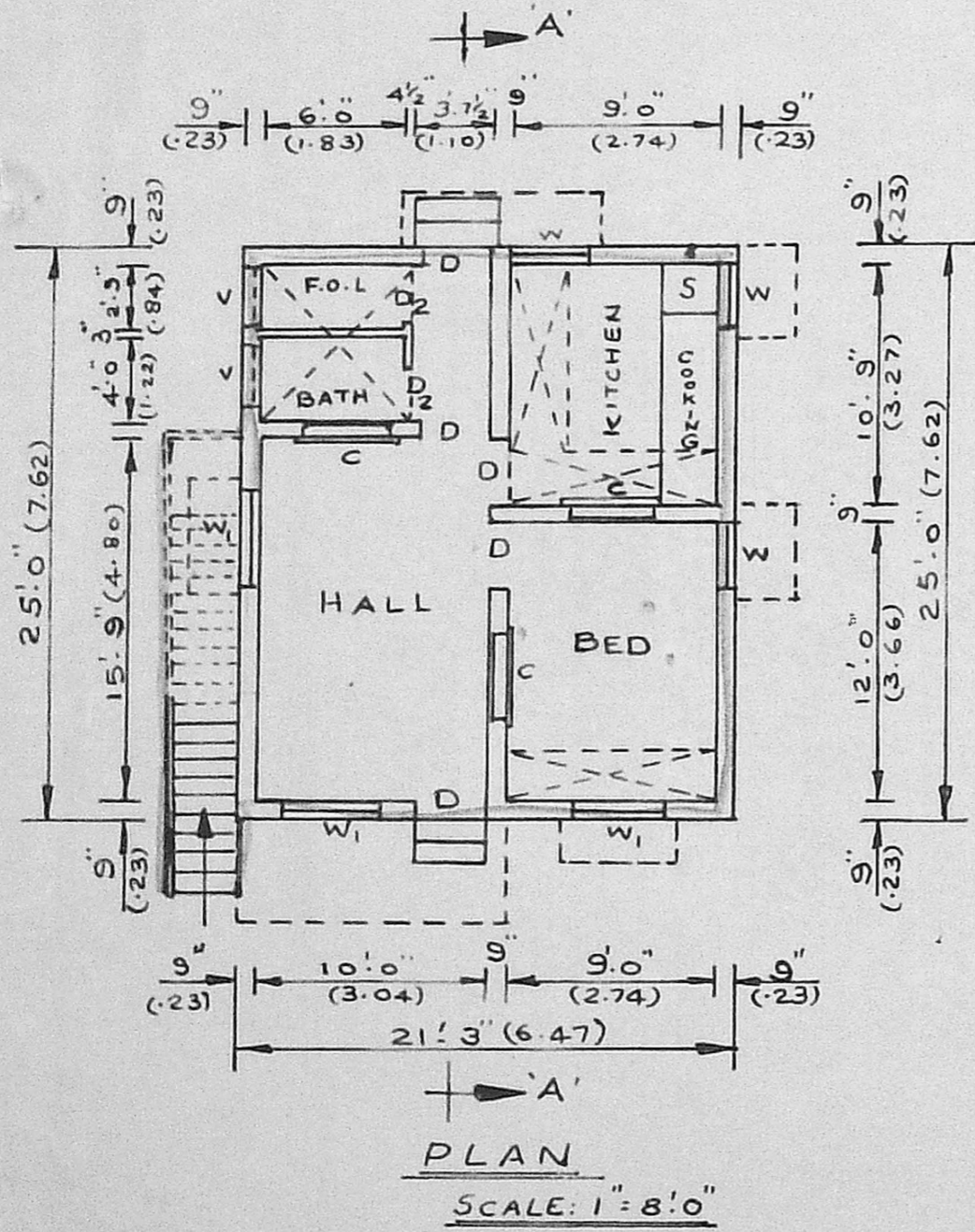
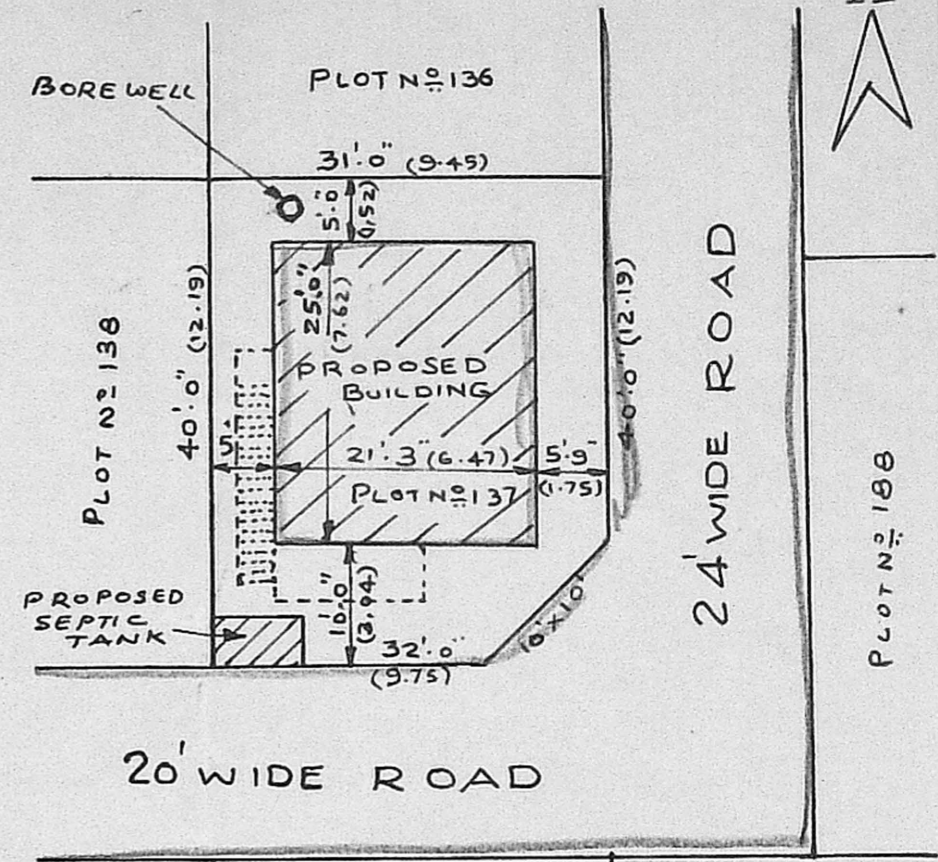
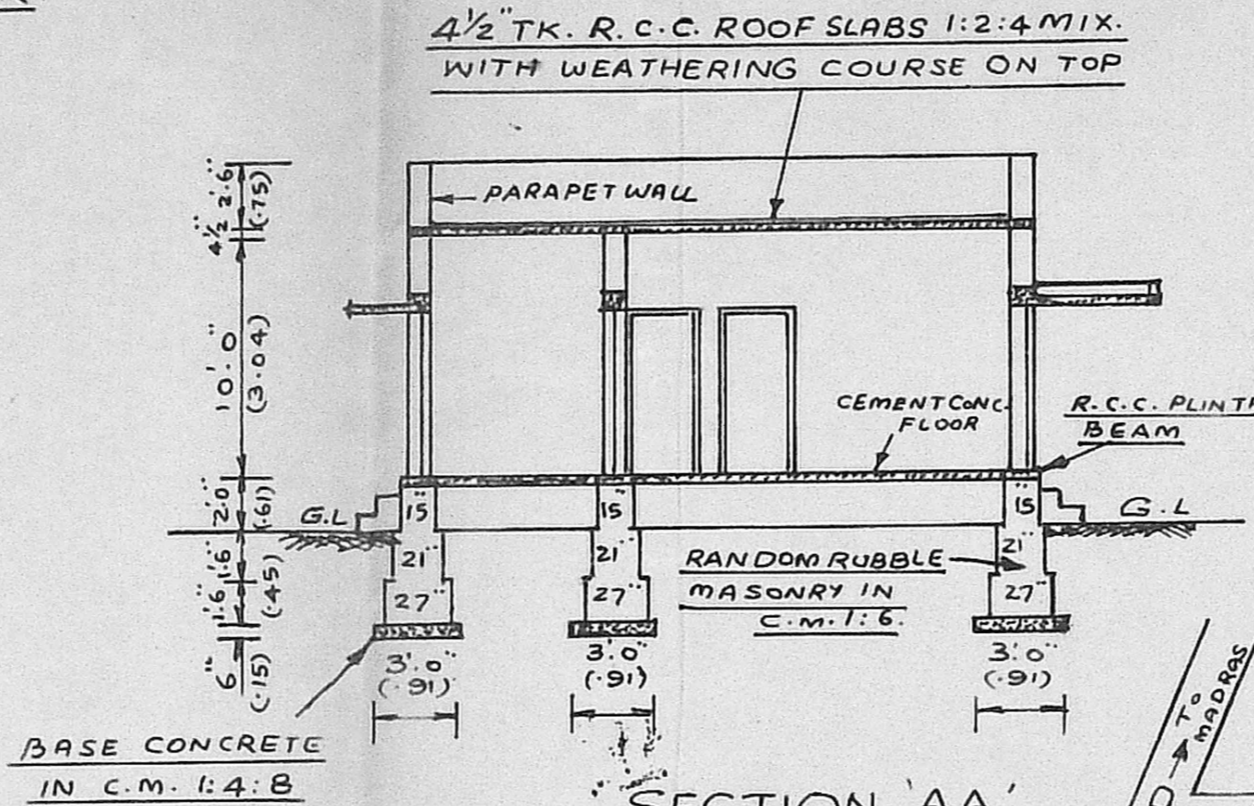

Planning Permit No. A/1439/92

APPROVED

SUBJECT TO THE CONDITIONS IN THIS NOTICE LETTER.

No. A/2457/91 9.92

FOR MEMBER SECRETARY
MADRAS METROPOLITAN
DEVELOPMENT AUTHORITY
MADRAS - 600 008.

REFERENCE	
D:	PANELLED DOOR 3'0" x 6'6" (0.91 x 2.00)
D ₂ :	PANELLED DOOR 2'6" x 6'6" (0.76 x 2.00)
W:	PANELLED WINDOW 3'0" x 4'0" (0.91 x 1.22)
W ₁ :	PANELLED WINDOW 4'6" x 4'0" (1.37 x 1.22)
V:	VENTILATOR 2'6" x 1'6" (0.76 x 0.45)
C:	CUPBOARD 3'0" x 6'6" (0.91 x 2.00)
PLINTH AREA : 531 SQ. FT. (49.33 SQ. METRES)	
CARPET AREA : 428 SQ. FT. (39.76 SQ. METRES)	
PLOT AREA : 1260 SQ. FT. (117.00 SQ. METRES)	

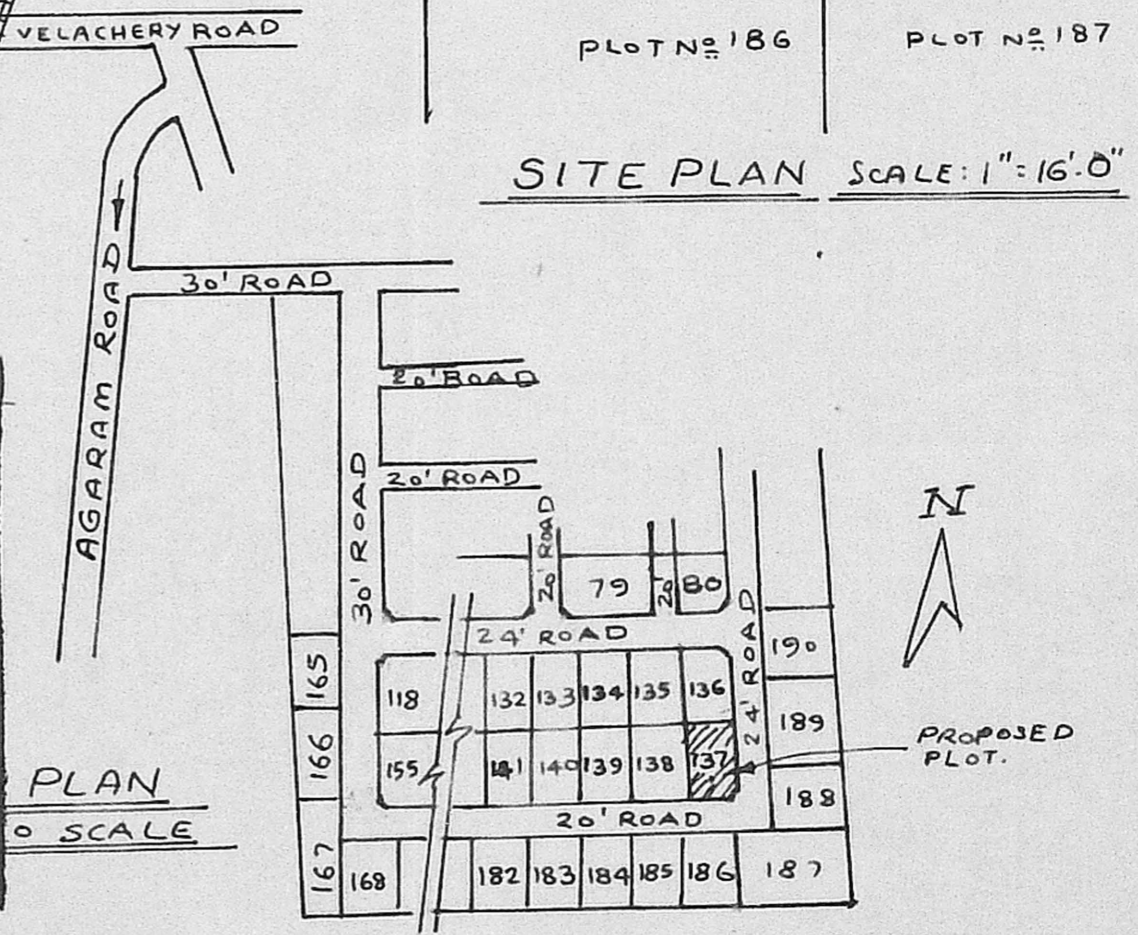

METRIC DIMENSIONS IN BRACKETS.

S. Varadarajan

SIGNATURE OF OWNER

S. VARADARAJAN, D.
Licensed Surveyor
TAMBARAM & ALANDUR
MUNICIPALITIES
15, KARUNEEGAR STREET
ADAMBAKKAM, MADRAS-600 088
LICENSED SURVEYOR